

PLAN SHOWING THE PROPOSED CONSTRUCTION OF RESIDENTIAL BUILDING
 AT PLOT NO 358-A, "PANNEER NAGAR PART-II" PHASE-I IN R.S. NO 196, 215 TO 219, 273,
 274, 279, 280 & 281 OF MUGAPPAR VILLAGE, AMBATTUR MUNICIPAL LIMIT.

SUBDIVISION APPROVED IN PPD/L.O. No. 163/91
 VIDE LR. NO. L/6305/91

SCALE: 1CM = 1M (1" = 8'0") OWNER: C.G. NATARAJAN

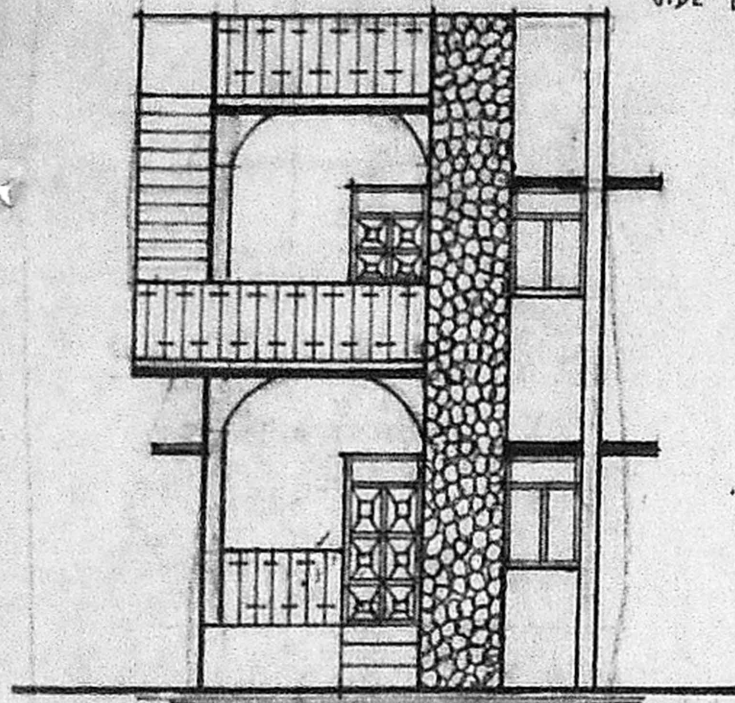

ELEVATION

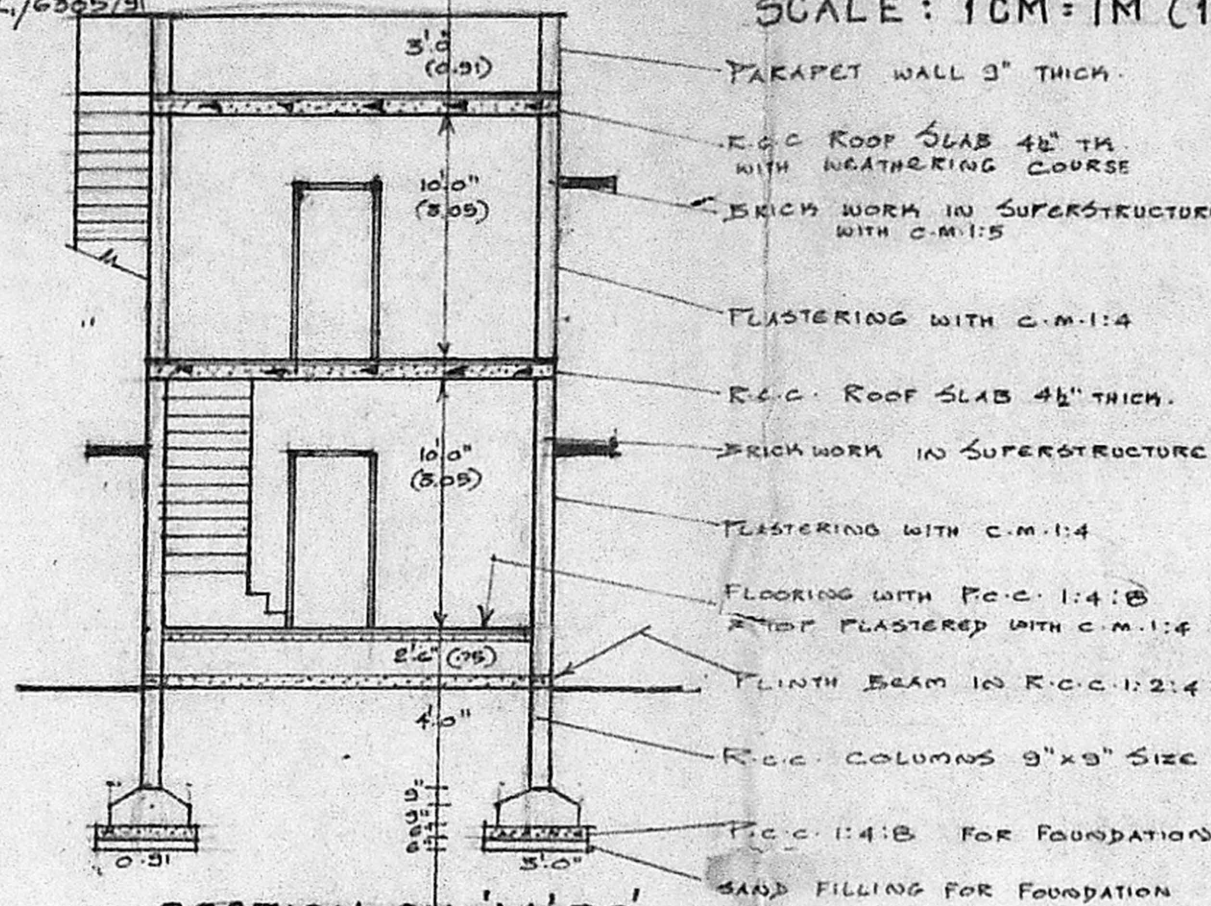

SECTION ON 'AA'BB'

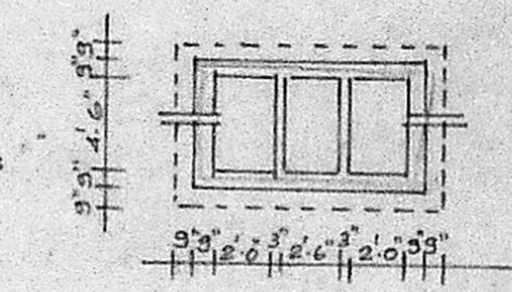

Planning Permit No. A/323/92

APPROVED

SUBJECT TO THE CONDITIONS IN THIS OFFICE LETTER.

No. A3/27623/91 Date 13/1/91

FOR MEMBER SECRETARY
 MADRAS METROPOLITAN
 DEVELOPMENT AUTHORITY
 MADRAS - 600 008.

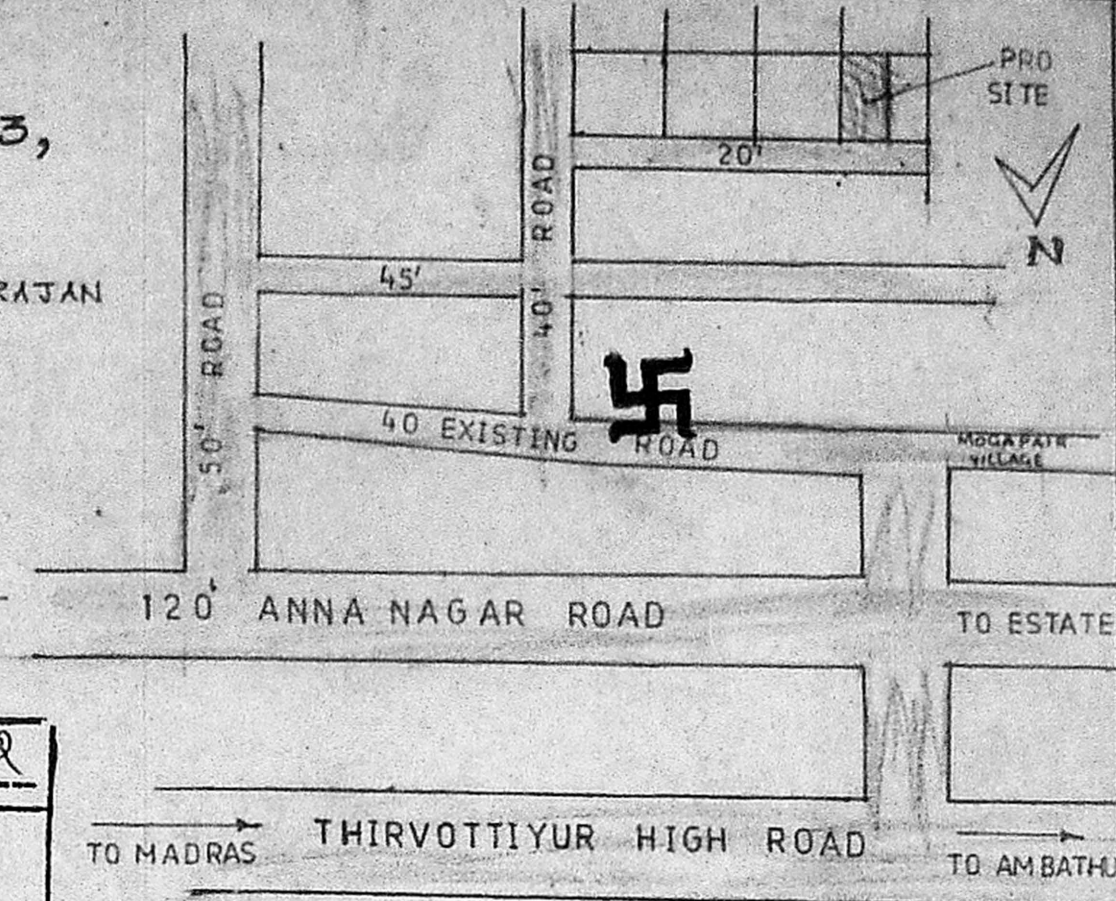

KEY PLAN
 NOT TO SCALE

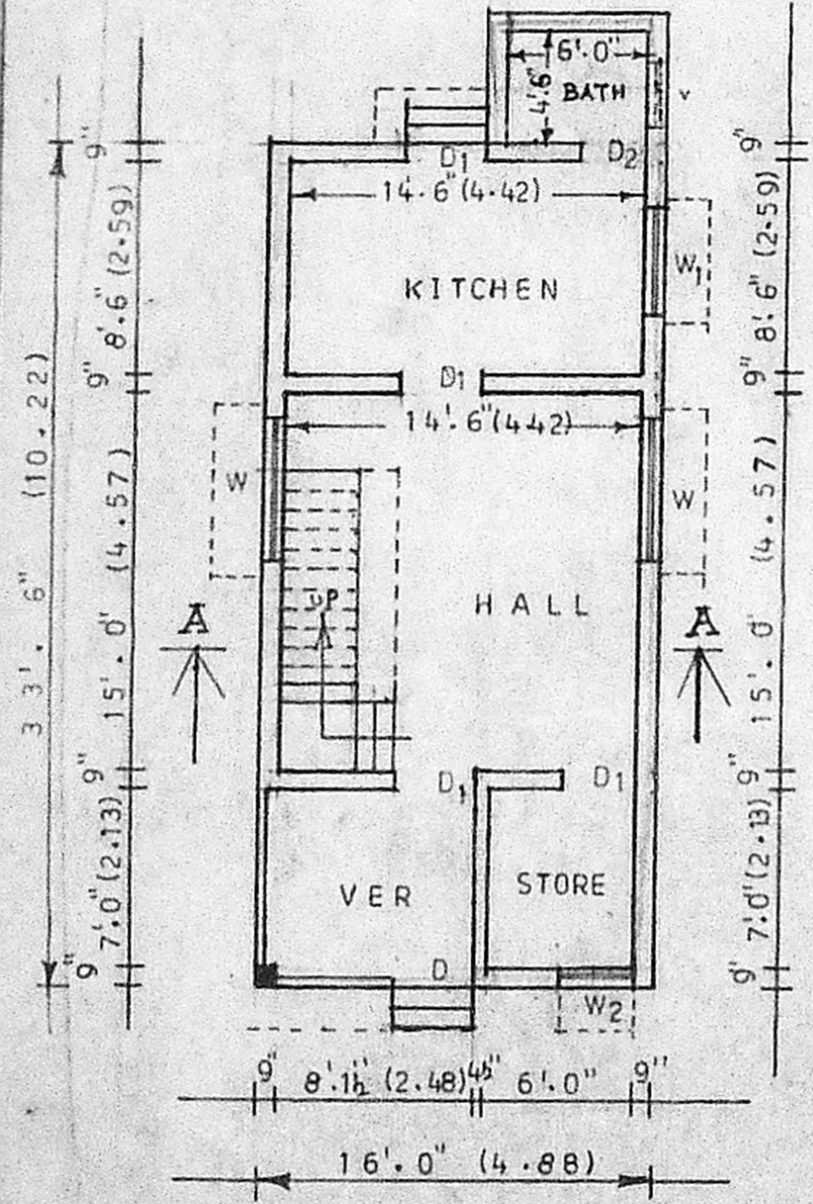

GROUND FLOOR PLAN

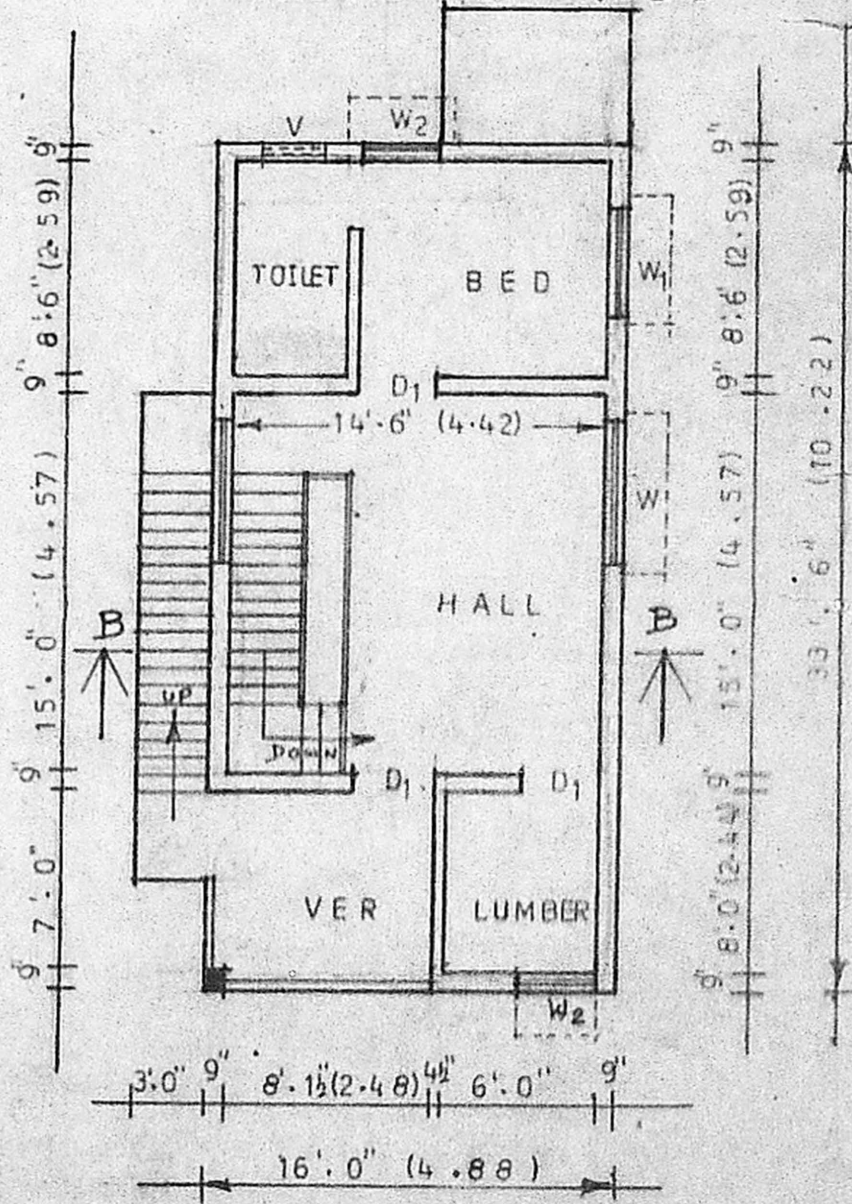

FIRST FLOOR PLAN

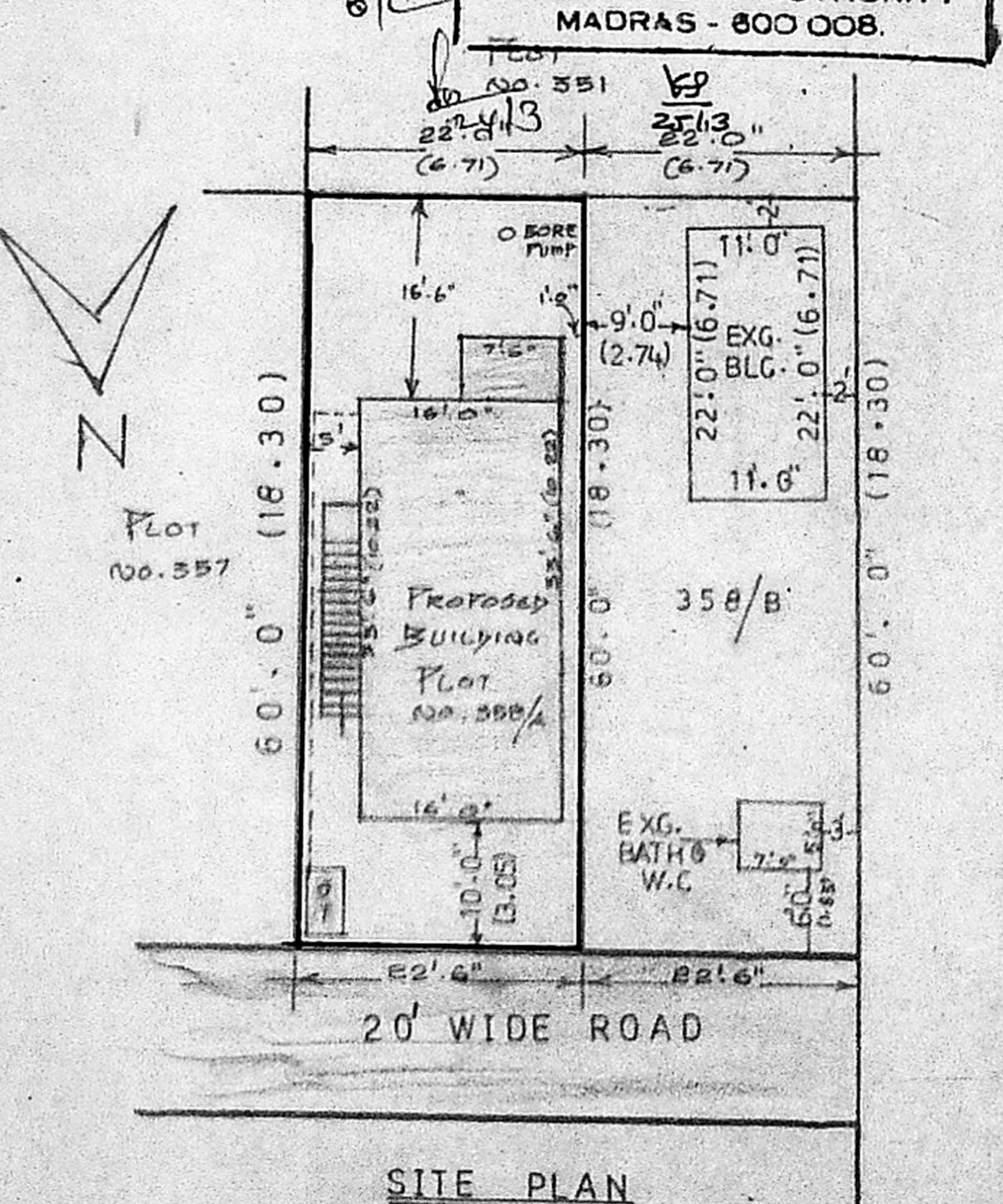

SITE PLAN
 SCALE: 1" = 16'0"

JOINERY DETAILS		
D	DOOR	3' 3" x 7' 0" (1.00 x 2.13)
D ₁	DOOR	3' 0" x 7' 0" (0.91 x 2.13)
D ₂	DOOR	2' 6" x 6' 0" (0.75 x 1.83)
W ₁	WINDOW	4' 6" x 4' 6" (1.37 x 1.37)
W ₂	WINDOW	3' 0" x 4' 6" (0.91 x 1.37)
V	VENTILATOR	3' 0" x 2' 0" (0.91 x 0.61)
AREA OF THE SITE: 1335 Sft (124 m ²)		
PLINTH AREA OF THE PRO G F: 572 Sft (53.14 m ²)		
PLINTH AREA OF THE PRO FF: 536 Sft (49.79 m ²)		
AREA OF THE OPEN SITE: 763 Sft (70.88 m ²)		
PLOT COVERAGE: 43% FSI: 0.43		
PRO SHOWN:		
ROAD SHOWN:		
W - WINDOW - 6' 0" x 4' 6" (1.83 x 1.37)		

C. Manikam

OWNER

S. Elango

S. ELANGOAN, D.C.E.,
 LICENSED SURVEYOR
 AMBATHUR MUNICIPALITY
 17-E, Udaya Suriyan 1st Street
 Sathuma Nagar
 MADRAS - 600 019
 LICENSED SURVEYOR